

MONTANA ALL-STATE STRING AUDITION MATERIAL
SET A

All scales and excerpts are provided for you to print. Listening to recordings of the pieces these excerpts are from will help give you context.

Violin:

Track 1 Three octave A-Major scale: Sixteenth notes ascending and descending, slur eight notes per bow. Quarter note = 108

Track 2 Three octave A-melodic minor scale: Sixteenth notes ascending and descending, detache. Quarter note = 92

Track 3 Beethoven: Symphony No. 7, Mvmt 2 , meas. 51-100. Quarter note = 76

Track 4 Schubert: Symphony No. 2, Mvmt 1 , meas. 11-47. Half note = 112

Track 5 Play a one-minute excerpt from your solo literature.

Viola:

Track 1 Three octave D-Major scale: Sixteenth notes ascending and descending, slur eight notes per bow. Quarter note = 92

Track 2 Three octave D-melodic minor scale: Sixteenth notes ascending and descending, detache. Quarter note = 80

Track 3 Brahms: Symphony #2, Mvmt 3 , meas. 33-83. Quarter note = 100

Track 4 Berlioz: Roman Carnival Overture , meas. 37-53, with pick-up. Quarter note = 52

Track 5 Play a one-minute excerpt from your solo literature.

Cello:

Track 1 Three octave D-Major scale: Sixteenth notes ascending and descending, slur eight notes per bow. Quarter note = 88

Track 2 Three octave E-melodic minor scale: Sixteenth notes ascending and descending, detache. Quarter note = 72

Track 3 Beethoven: Symphony No. 9, Mvmt 4 , meas. 543-594. Dotted quarter note = 120

Track 4 Tchaikovsky: Waltz of the Flowers , meas. 172-203. Dotted half note = 52

Track 5 Play a one-minute excerpt from your solo literature.

String Bass:

Track 1 Two octave F-Major scale: Sixteenth notes ascending and descending, slur four notes per bow. Quarter note = 88

Track 2 Two octave E-melodic minor scale: Sixteenth notes ascending and descending, detache. Quarter note = 72

Track 3 Mozart: Symphony No. 35, Mvmt 4 , meas. 1-37. Half note = 132

Track 4 Berlioz: Symphonie Fantastique, Mvmt 2 , meas. 3-36. Dotted quarter note = 60

Track 5 Play a one-minute excerpt from your solo literature.

PLEASE NOTE:

- Directors and students should be aware that recordings are evaluated on correct notes, intonation, articulation, tempos, and rhythms. Specific exercises/excerpts show dynamics, tone, and style. The Major and minor scales will show control throughout the entire range of the instrument.

All RLMF Auditions will also include **SIGHT READING**.

MONTANA ALL-STATE STRING AUDITION MATERIAL

Violin

SET A

Revised:
15-Feb. 2022

Track 1: A Major scale

♩ = 108

Track 2: a melodic minor scale

♩ = 92, détaché

Track 3: Beethoven Symphony No. 7, Mvt. 2, m. 51-100

Allegretto ♩ = 76

Violin - SET A - p. 2

Violin score for measures 75-94. The music is written on a single staff in treble clef. Measure 75 starts with a fortissimo (*ff*) dynamic. The piece features several long, sweeping phrases marked with a 'V' (Vibrato) above the notes. The dynamics gradually decrease, with a *dim.* marking at measure 86 and a *p* (piano) marking at measure 94. The notation includes various note values, rests, and accidentals.

Track 4: Schubert *Symphony No. 2*, Mvt. 1, m. 11-47

Allegro vivace ♩ = 112

Violin score for measures 11-47 of Schubert's Symphony No. 2, first movement. The music is written on a single staff in treble clef with a key signature of one flat (B-flat major) and a common time signature. The tempo is marked *Allegro vivace* with a metronome marking of 112. The dynamics are primarily fortissimo (*sf*) and fortissimo (*ff*), with a piano (*pp*) marking at the beginning. The piece consists of rhythmic patterns and chords, with some phrasing indicated by slurs.

Violin - SET A - p. 3

Violin score for Set A, page 3, measures 27-43. The score is written in treble clef with a key signature of one flat (B-flat). The music consists of five staves of music. Measures 27-30 are marked *sf*. Measures 31-34 are marked *sf*. Measures 35-38 are marked *sf*. Measures 39-42 are marked *sf*. Measure 43 is marked *sf*. The music features a variety of rhythmic patterns, including eighth and sixteenth notes, and rests. The final measure (43) ends with a double bar line.

Track 5: Play a one-minuet excerpt from your solo literature.

All RLMF Auditions will also include SIGHT READING.

MONTANA ALL-STATE STRING AUDITION MATERIAL

Viola

SET A

Revised:
10-Feb. 2020

Track 1: D Major scale

♩ = 92

Track 2: d melodic minor scale

♩ = 80, détaché

Track 3: Brahms *Symphony No. 2*, Mvt. 3, m. 33-83

Presto ma non assai ♩ = 100

33

p leggiero

41

cresc. molto

49

f ben marc.

sim.

Viola - SET A - p. 2

57 *sim.* *pp*

64

71 *dim.*

77 *p*

Track 4: Berlioz *Roman Carnival Overture*, m. 37-53 (w/ pickup)

Andante sostenuto ♩ = 52

36 *p* < *mf* *espress.*

43 *f*

48 *cresc. molto* *f* *dim.* *p* < *mf*

Track 5: Play a one-minuet excerpt from your solo literature.

All RLMF Auditions will also include SIGHT READING.

MONTANA ALL-STATE STRING AUDITION MATERIAL

Cello

SET A

Revised:
22-Jan. 2020

Track 1: D Major scale

♩ = 88

Track 2: e melodic minor scale

♩ = 72, détaché

Track 3: Beethoven Symphony No. 9, Mvt. 4, m. 543-594

♩ = 120

561

566

ff

567

572

573

578

579

584

ff

585

590

591

596

sf *sf*

Track 4: Tchaikovsky *Nutcracker: Waltz of the Flowers*, m. 172-203

Tempo di Valse $\text{♩} = 52$

172

179

f *con anima* *mf*

180

187

188

f *mf*

196

ff *ff* *ff* *dim.*

Track 5: Play a one-minute excerpt from your solo literature.
All RLMF Auditions will also include SIGHT READING.

MONTANA ALL-STATE STRING AUDITION MATERIAL

Double Bass

SET A

Revised:
22-Jan. 2020

Track 1: F Major scale

♩ = 88

Track 2: e melodic minor scale

♩ = 72, détaché

Track 3: Mozart *Symphony No. 35*, Mvt. 4, m. 1-37

Presto ♩ = 132

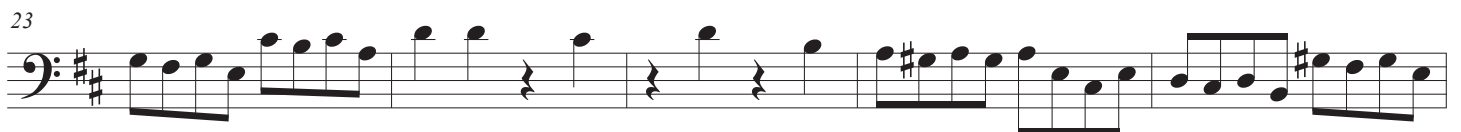
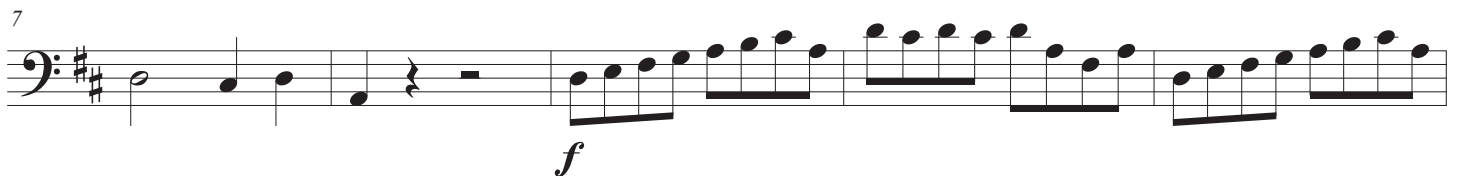
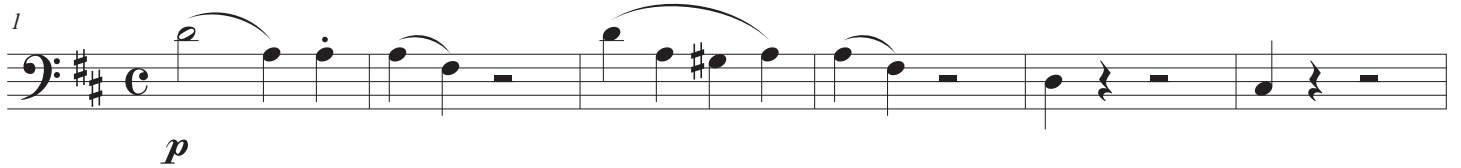

28

33

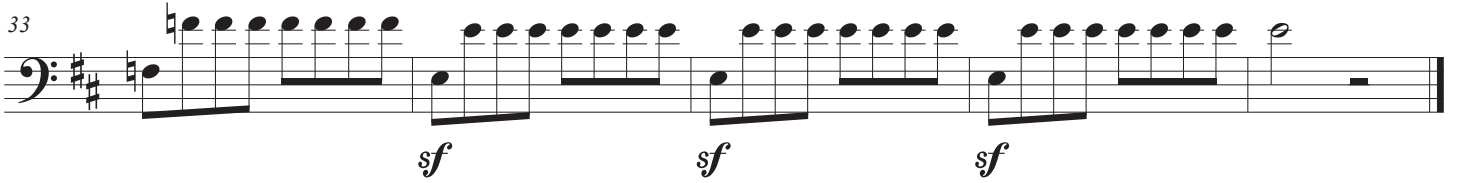

Track 4: Berlioz *Symphonie Fantastique*, Mvt. 2, m. 3-36

Allegro non troppo ♩. = 60

3

11

20

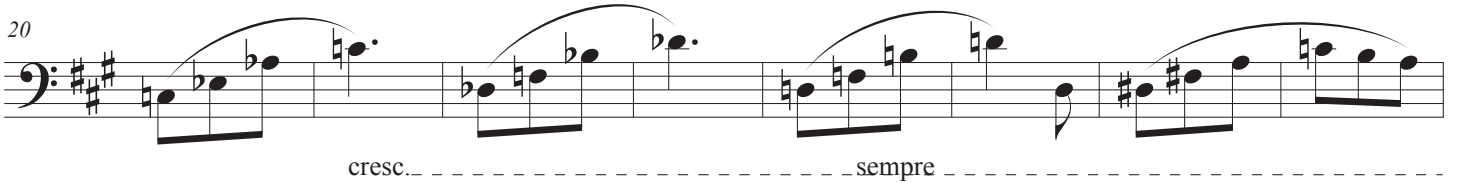

28

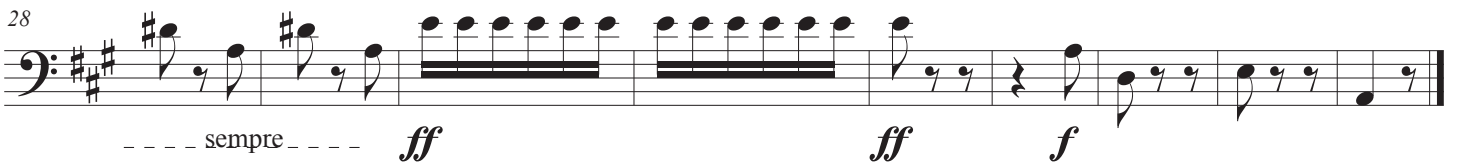

Track 5: Play a one-minuet excerpt from your solo literature.

All RLMF Auditions will also include SIGHT READING.